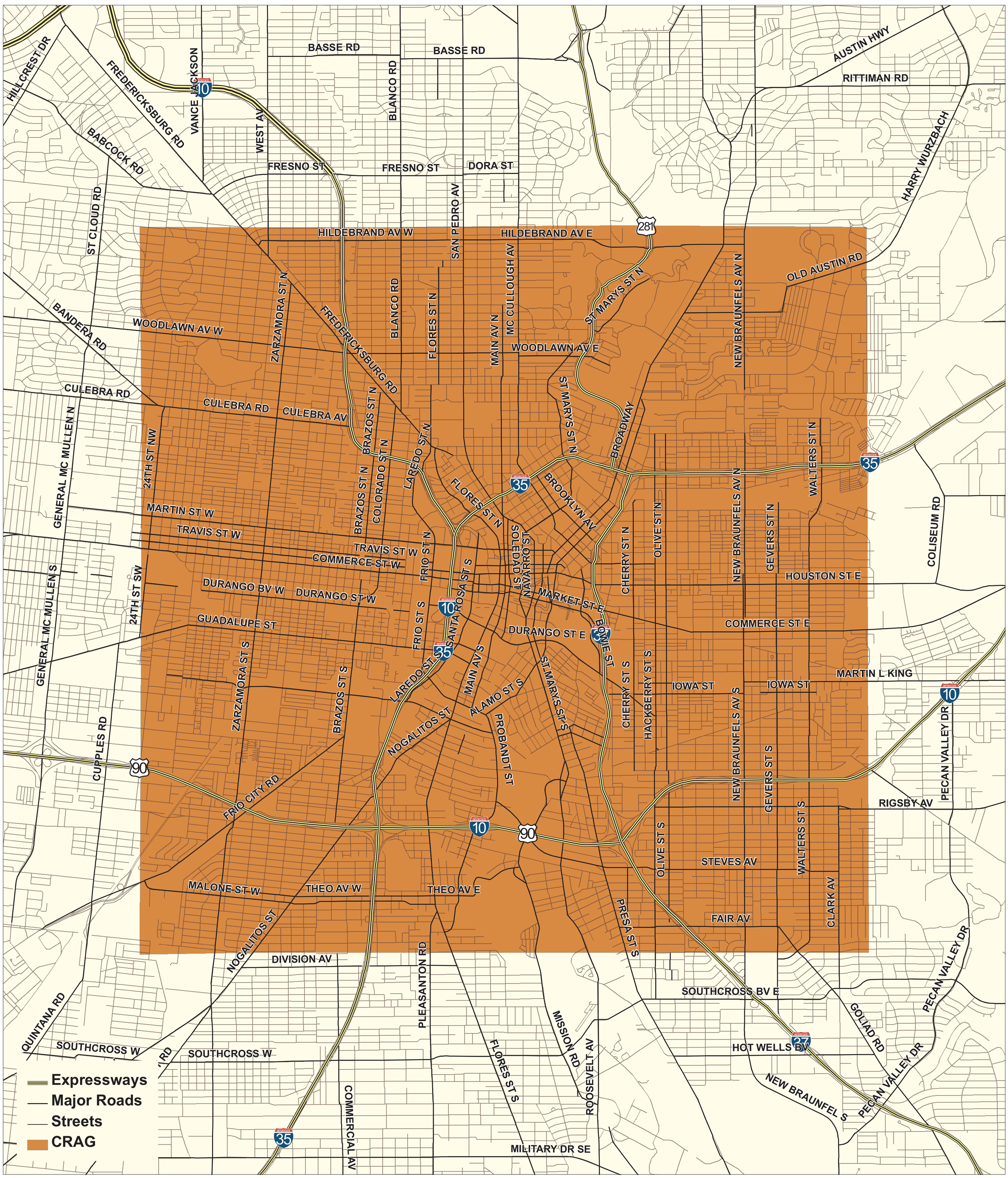

Community Revitalization Action Group (CRAG) Area (Original 36 Sq. Mi.)

City of San Antonio

0 0.25 0.5 0.75 1 Miles

N W E S

Data Source: City of San Antonio Enterprise GIS, Bexar Metro 911, Bexar Appraisal District

"This Geographic Information System Product, received from The City of San Antonio is provided "as is" without warranty of any kind, and the City of San Antonio expressly disclaims all express and implied warranties, including but not limited to the implied warranties of merchantability and fitness for a particular purpose. The City of San Antonio does not warrant, guarantee, or make any representations regarding the use, or the results of the use, of the information provided to you by the City of San Antonio in terms of correctness, accuracy, reliability, timeliness or otherwise. The entire risk as to the results and performance of any information obtained from the City of San Antonio is entirely assumed by the recipient."

"Please contact the responsible City of San Antonio Department for specific determinations."

Map Created by: Kristine Egan
Map file location: K:\CommunityDevelopment\Projects\CurrentProjects\InfillTargetArea\Maps\CRAG_100517.mxd

Map Last Edited: 17 May 2010
PDF: CRAG_100517.pdf

City of San Antonio
Planning and Development
Services Department
Development and Business
Services Center
1901 S. Alamo
San Antonio, TX 78204